

Project Name: Clarence Dock, Leeds

Architectural

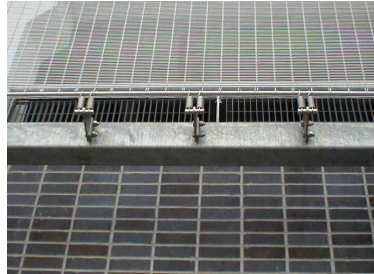
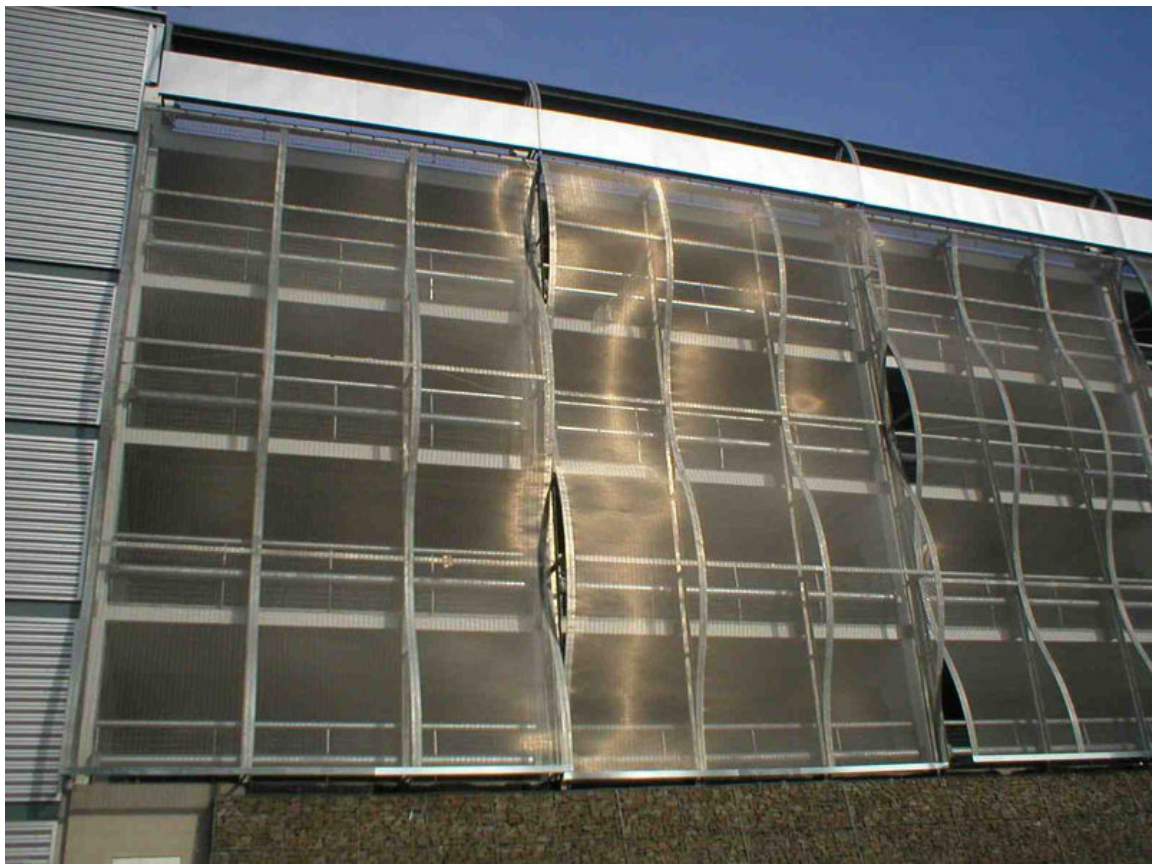

**Gladstone 80/10 installed as car park cladding at Clarence Dock, Leeds.**

This architectural cable mesh was used to create a visually stunning and fire-resistant surface. The open area of the mesh creates a semi-transparent 'veil' effect which allows air to circulate freely.

Clarence Dock is a shopping and leisure centre in Leeds. It also has a large residential population in waterside apartments, and a significant number of business premises.

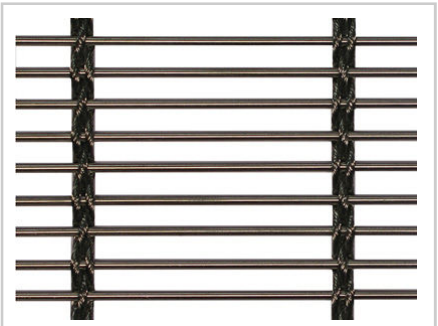

**Material:**  
Gladstone 80/10 Cable Mesh

www.architecturalwiremesh.com

Locker Architectural Ltd, Farrell Street, Warrington, WA1 2WW, United Kingdom  
sales@lockergroup.com Tel: +44 (0)1925 406600 Fax: +44 (0)1925 444386

