

Project Name: Bath University

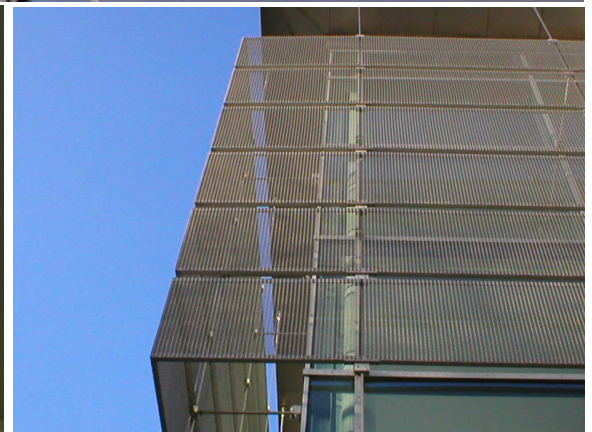

Brocklebank 20/5 Architectural Mesh installed as sun screening at The Centre for Power Transmission and Motion Control, Bath University.

Architect: Feilden Clegg Bradley

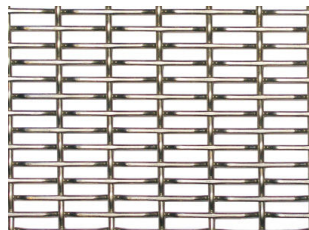

Material:
Brocklebank 20/5
Pre-crimped
Woven Wire
Mesh



Installation:
Pre-crimped on
Vertical Cables

www.architecturalwiremesh.com

Locker Architectural Ltd, Farrell Street, Warrington, WA1 2WW, United Kingdom
sales@lockergroup.com Tel: +44 (0)1925 406600 Fax: +44 (0)1925 444386